

DES ANATOMISCHEN

BILDER

VON

Dr. med. Szymanowski

1857.

DORPAT.

**DESMOLOGISCHE**  
**BIJOUER**  
zum

*Selbstunterricht*

von

**D<sup>r</sup> Szymanowski**

Privatdocent an der Kaiserlichen Universität  
zu Dorpat & Assistent-Arzt der chir. Klinik daselbst.

---

**198**

*Abbildungen auf 27 Tafeln*

Auf Stein gezeichnet von C. Schulz

in

**DORPAT**

**1857.**

## Capitium magnum, quadrangulare.

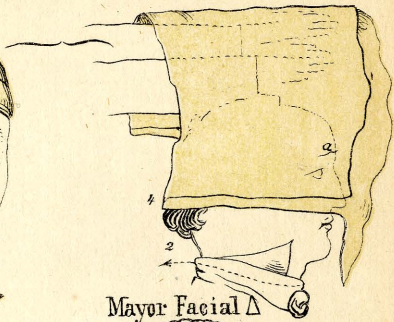
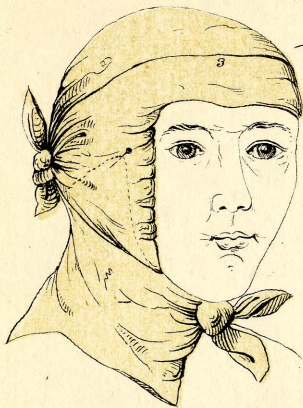
Mayor: Facial  $\Delta$ 

## Capitium parvum, triangulare



Schröger's Kopfbinde



Monoculus.

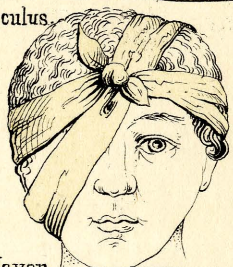

Mayor Occipito-Labial Δ

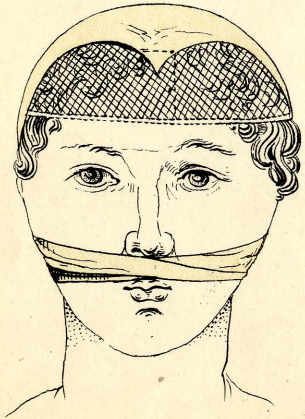

Mayor Fronto-Occipito-Labial Δ

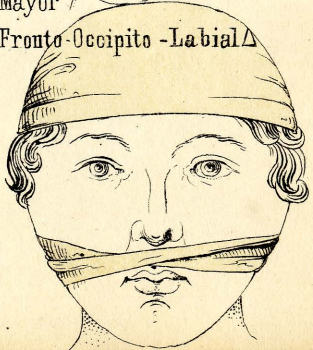

Fascia nodosa



Capistrum.

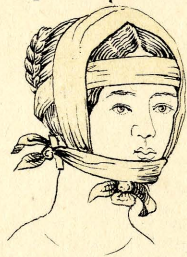

Mayor Occipito-Sternal  $\Delta$

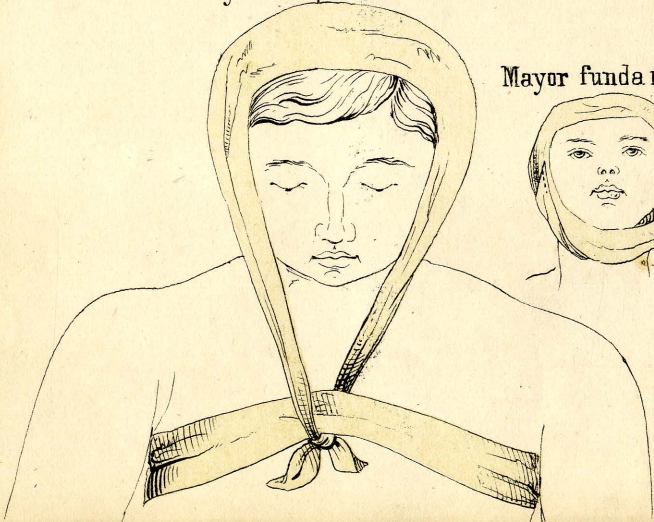

Mayor fundament.



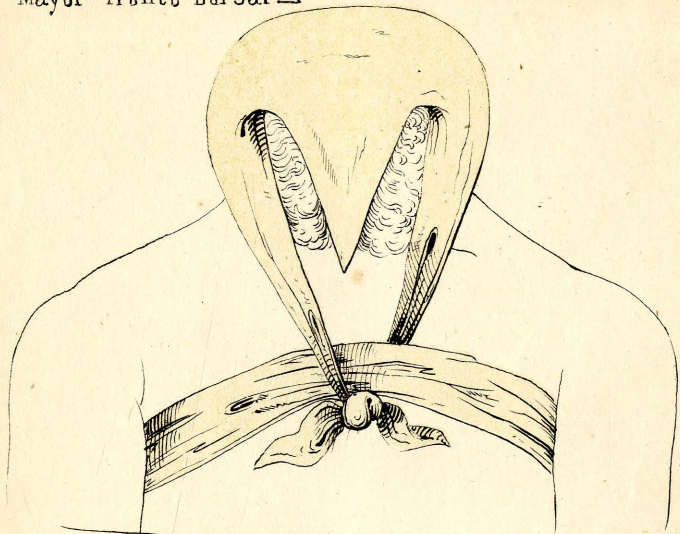

Mayor  
Cravates carpo-olécraniennes.

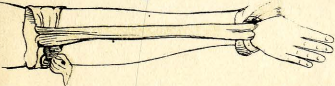

Temporal-Axillar  $\Delta$



Mayor  
Cingulum pectoris



Scapulier

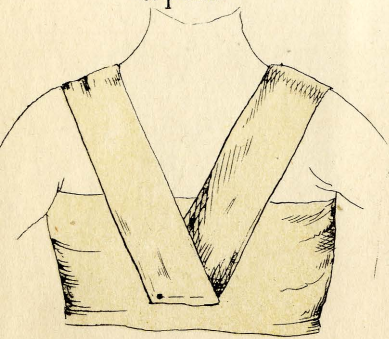

Suspensorium mammae  
compositum

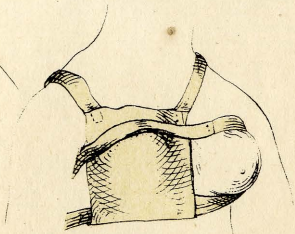

Suspensorium mammae Mayor

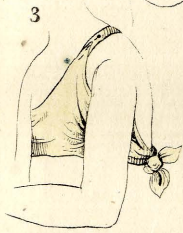
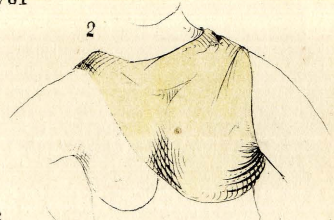
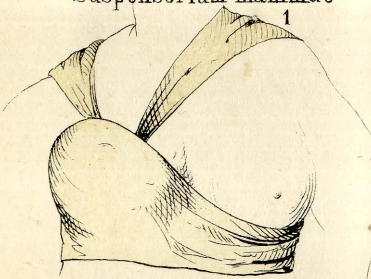

Mayor Scroto-Lumbal Δ

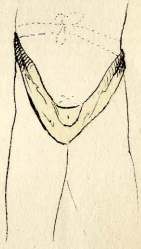

Mayor Scroto-Lumbal Δ

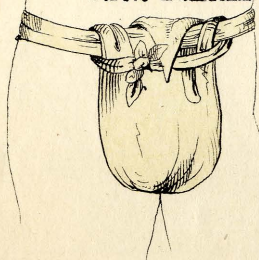

Bruchband.

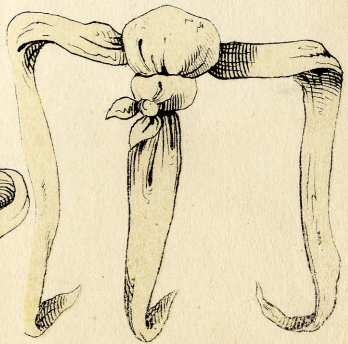

T. Binde.

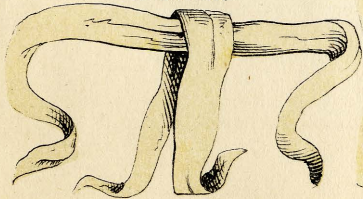

die T. binde der Leiste

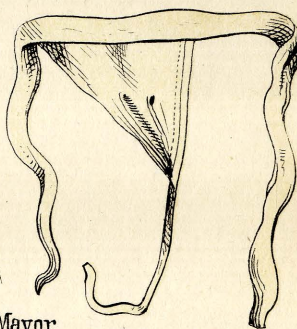
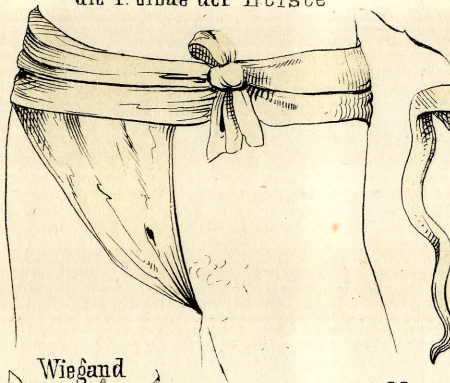

Wiegand

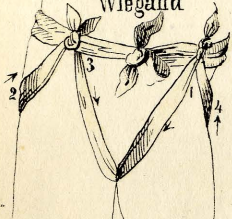

Mayor Cruro-Inguinal  $\Delta$

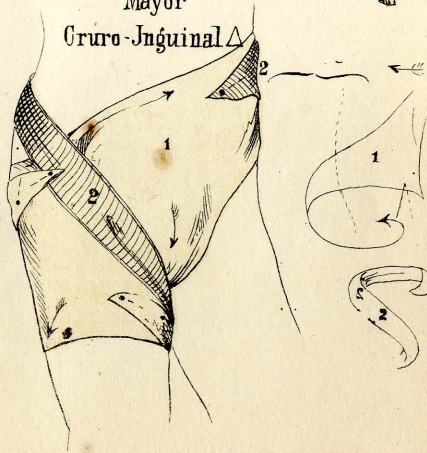

Mayor Cruro-Inguinal Cravate

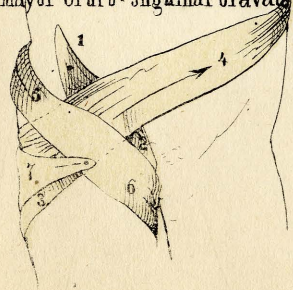

Dolabra



Cravate bis-axillaire

VIII



Vinculum  
humero-cervicæ

Mitella triangularis

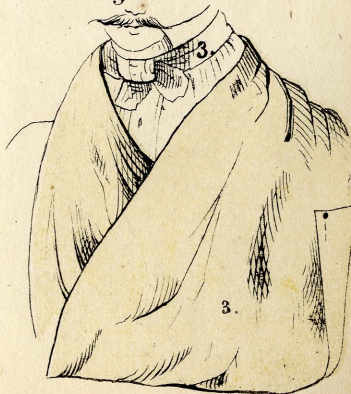
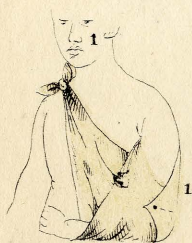

Mitella

Mitella quadrangularis .

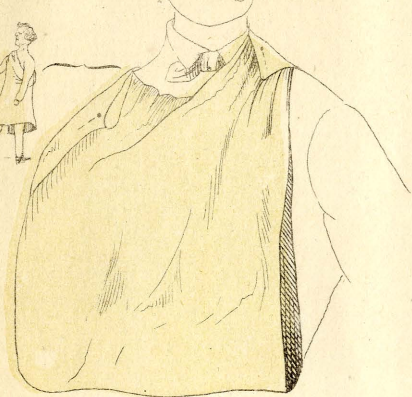

Mitella parva

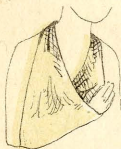
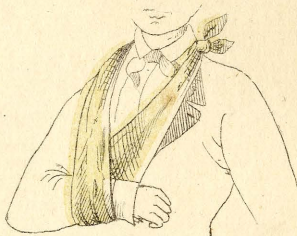
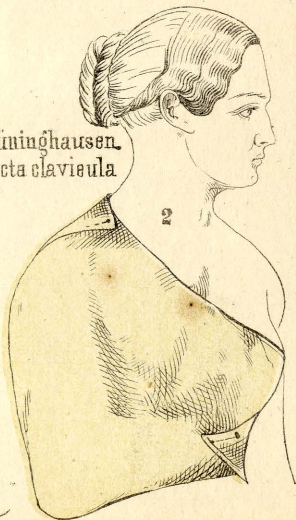
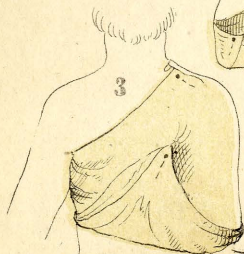
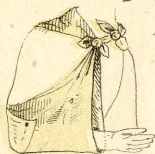
Brüninghausen.  
pro fracta clavieula



F. ante venaesect.  
compimens

Vinculum tarsi

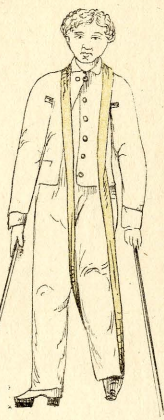
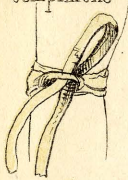

Δ des Fusses Mayor

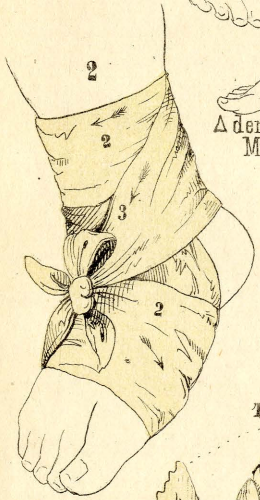
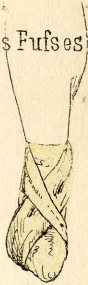

Δ der Ferse Mayor

F. pro. fracta patella, Dupuytren

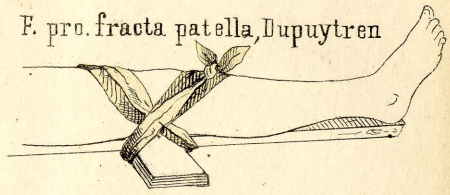

Brückner

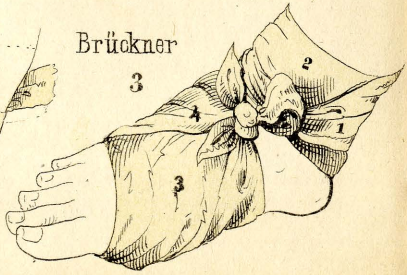
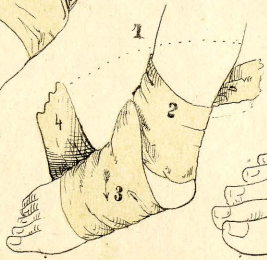

Mayor  
cravates sacro-bierurales

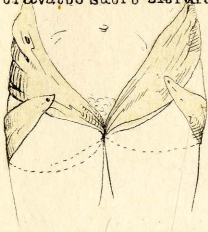

Mayor  
Triangle coxo-pelvien

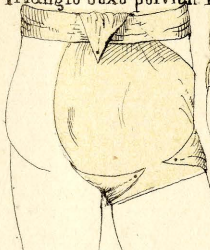

Mayor  
Triangle pelvienposterieur



Szymanowski  
Vinculum pro fracta clavicula

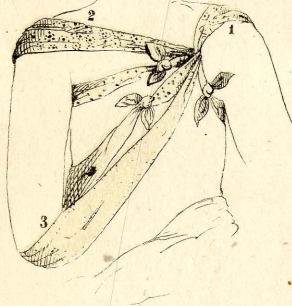

Mayor

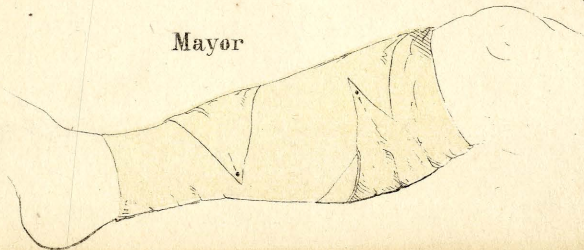

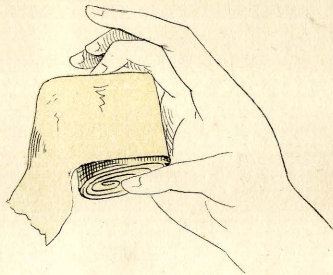
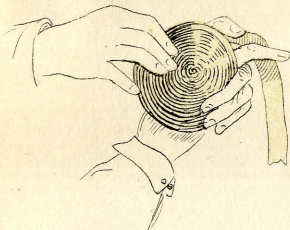

Mitra Hippocratis

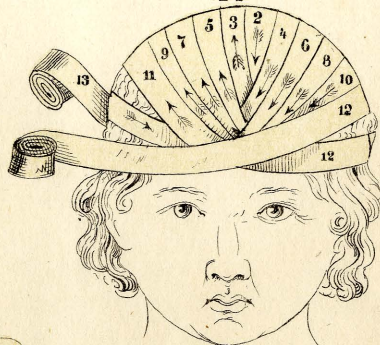
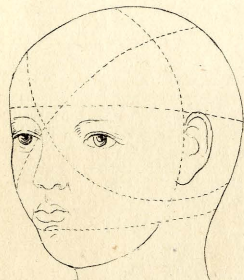

F. nodosa



Focul. simpl. (Monoculus) F.o. dupl. (Oculus duplex)

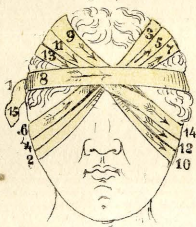
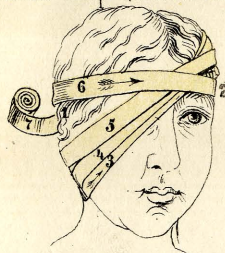

F. uniens capitis



Capistrum simpl. prof. proc. condyl.

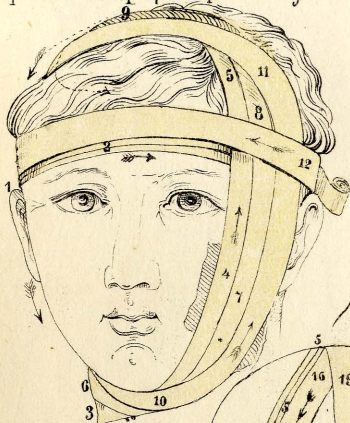

Capistrum dupl.

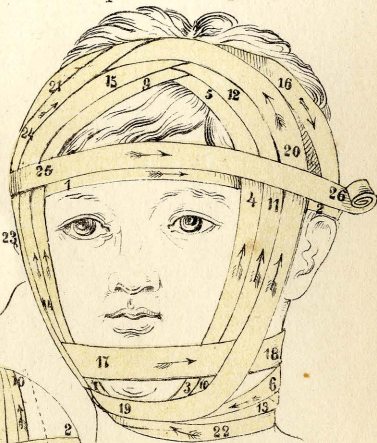

Funda nasalis

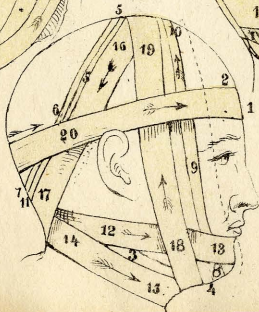

Cancer Galeni.

Funda capitis

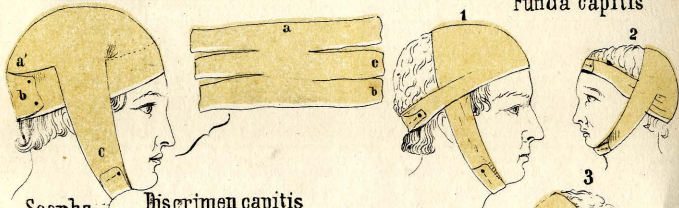

Scapha.

Bis crimen capitis.

F. continens colli.



Fasc. pro erectione capitis.

F. incarnans ad colli vulnera.

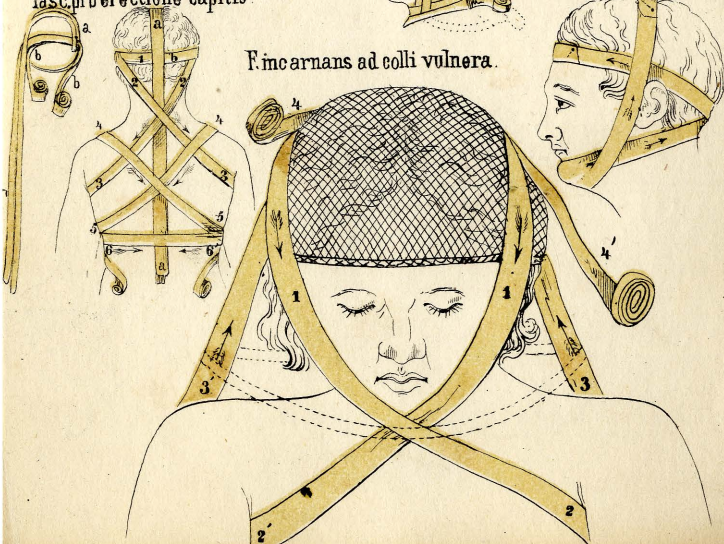

Dolabra

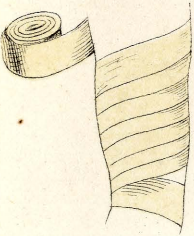

Dolabra repens



Dolabra reversa

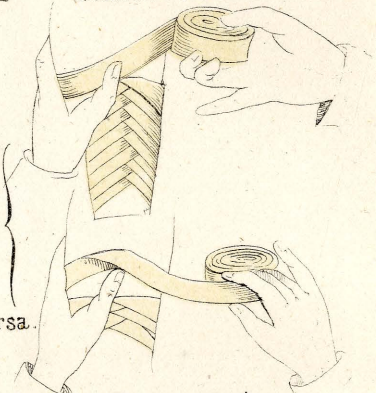

F. circularis.

Testudo reversa.

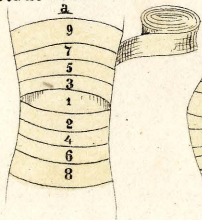

Testudo inversa.

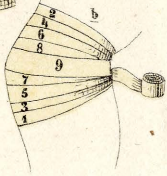

F. pro venae. in cubito.

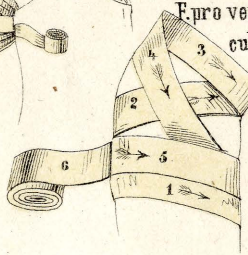

Spica pollicis.

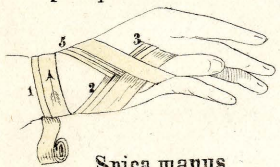

Chirotheca dimid

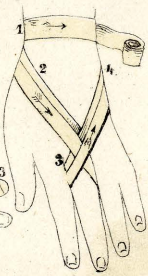

Spica manus.



Chirotheca incompleta

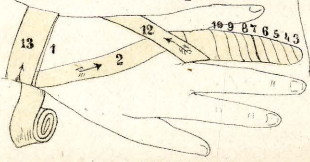

Chirotheca

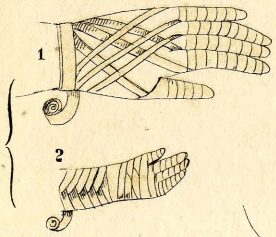

Spica humeri descendens

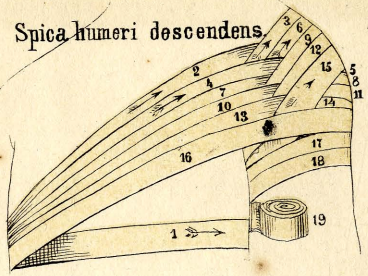

S. h. ascend.

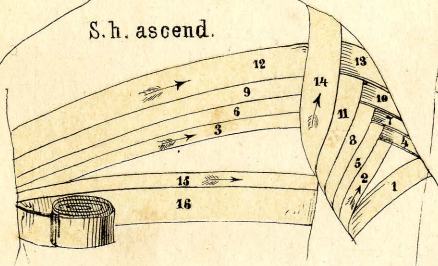

Spica coxae ascend

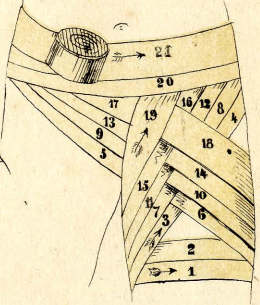

Sp. cox: descend.

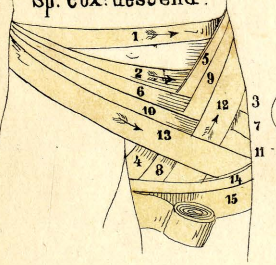

Spica pedis ascend

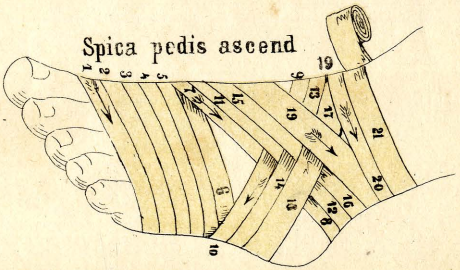

Spica pectoris

F. membri curti reflexa capite simplici

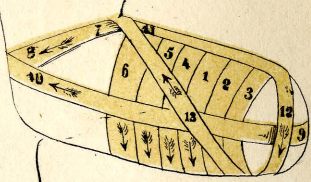
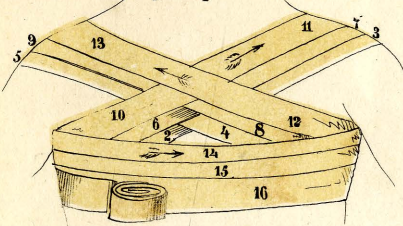

Spica pectoris et dorsi.

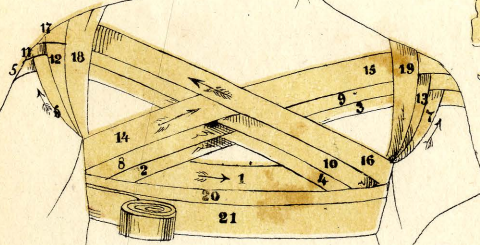
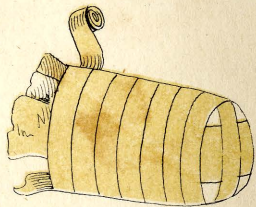

Suspensorium mammae simpl

Suspens. mammae simpl

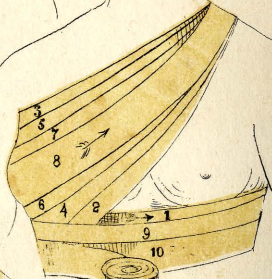

Susp. mammae e fasc. T duplici

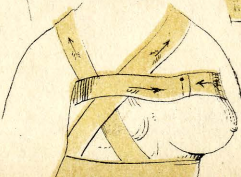
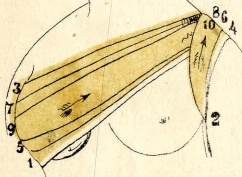

Fasc. compressa

Susp. mammarum duplex

Suspensorium mammar. duplex

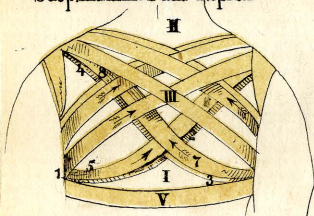

Desault  
I F.p. fract. claviculae

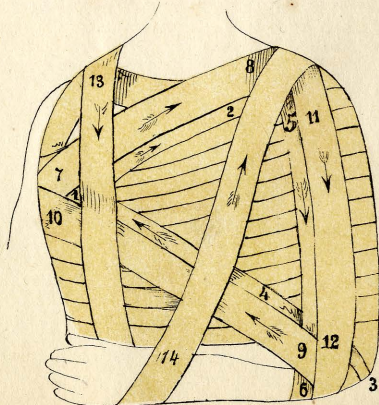
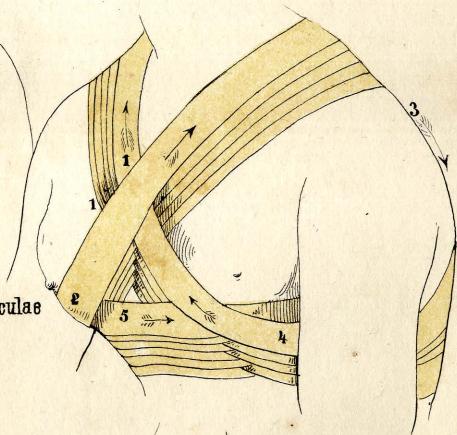
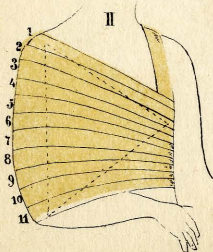
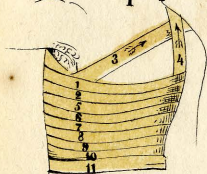

Spica calc

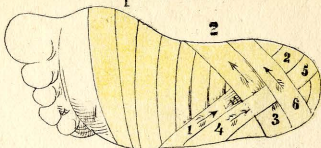

Epro amputatione.

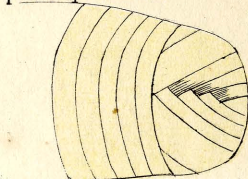
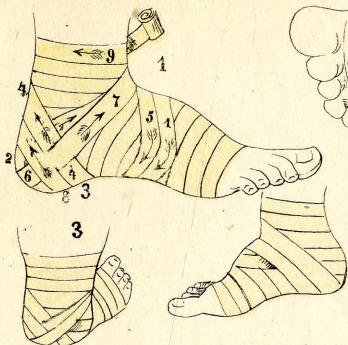

Spica coxae poster. dupl

Spica coxae lateral

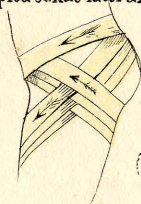
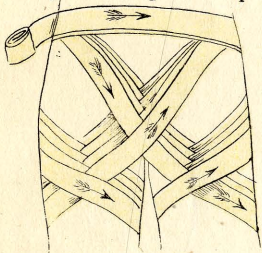

F. uniens.

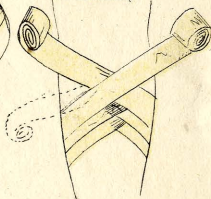

Ansa obliqua

Ansa duplex

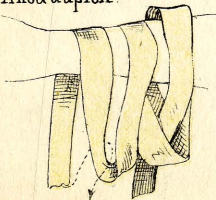

Ansa simplex

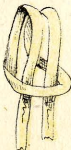

Nodus textorius

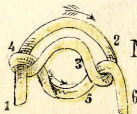

F. T formir

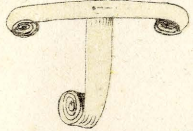

F. T form dupl

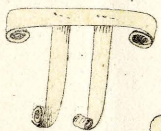

Accipiter quinqueceps

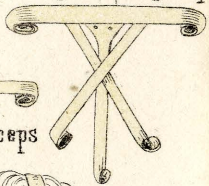

Accipiter triceps

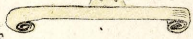

F. uniens

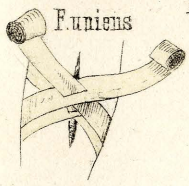

Ep. depressione capitis



Stella dorsi

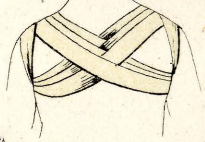

Susp. mam. dupl

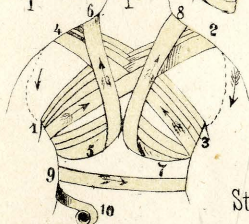

Stella pectoris

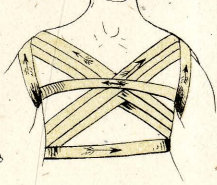

Stapes

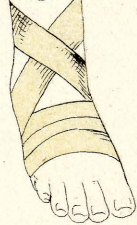

Sandalium

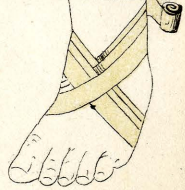

Spica humi



Löffler

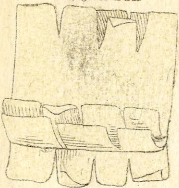

Seultet

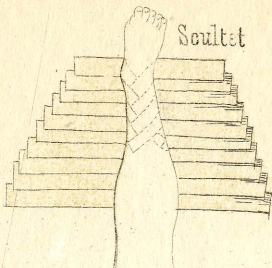

Lectulus stramineus

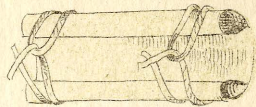

Seutin's Kleister-Verband.

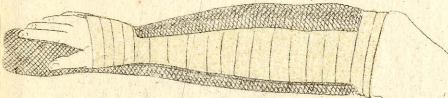

Seutin

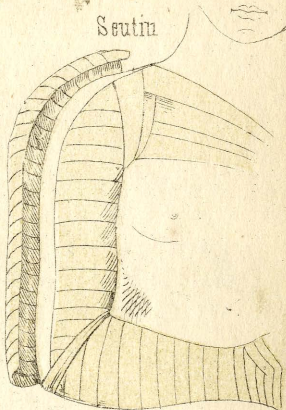

Seutin's amovo-inamovibler Apparat

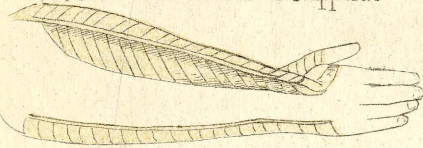

Seutin

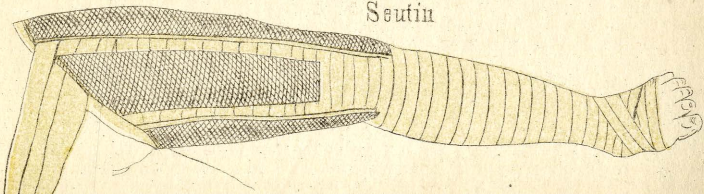

Seutin

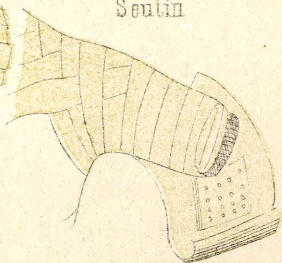

Seutin

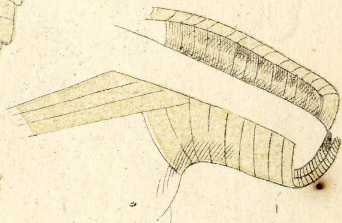

Seutin

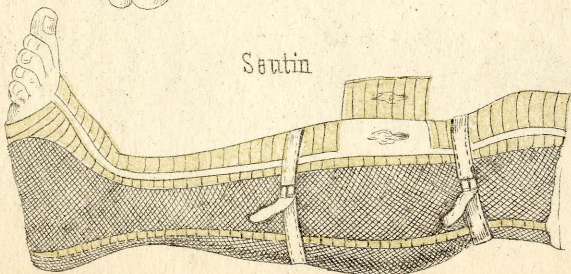

Piröhoff's Gypsverband

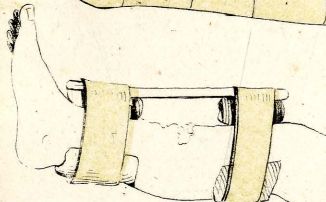
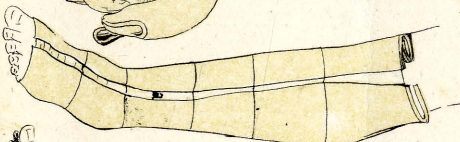
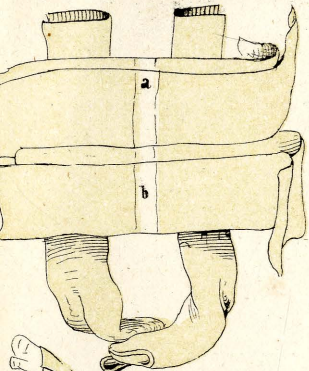

Piröhoff

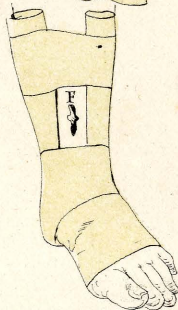
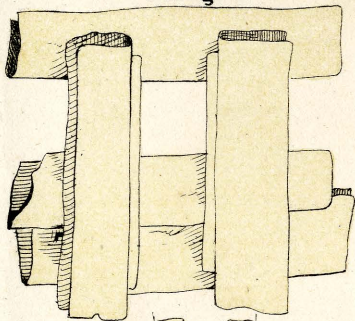

Piröhoff

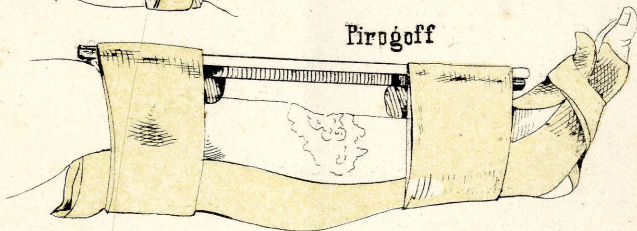

## Szymanowski, Fenster im Gypsverbande



## Szymanowski Klappe im G.V.

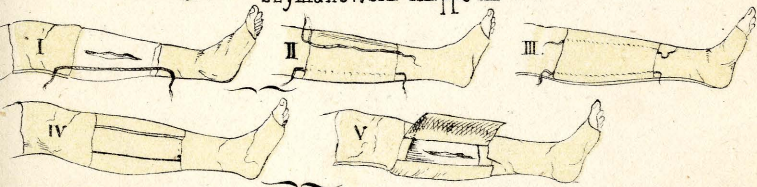

## Szymanowski Gyps-Verband-Schere

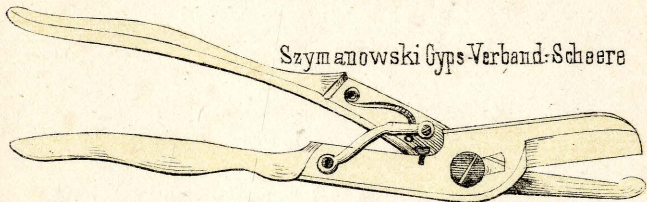

## Szymanowski G.V. für die Fractur des Unterkiefers

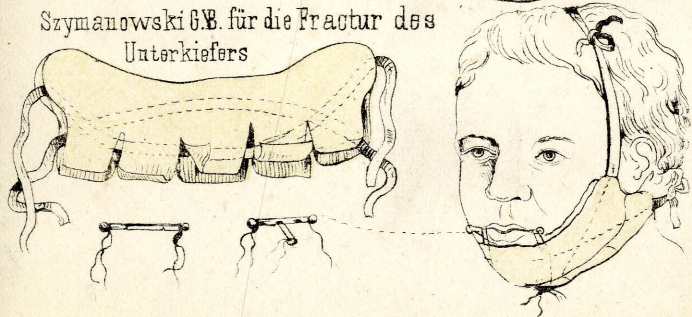

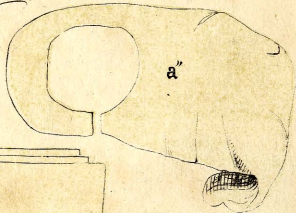
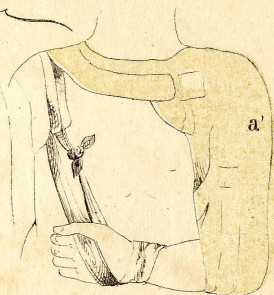
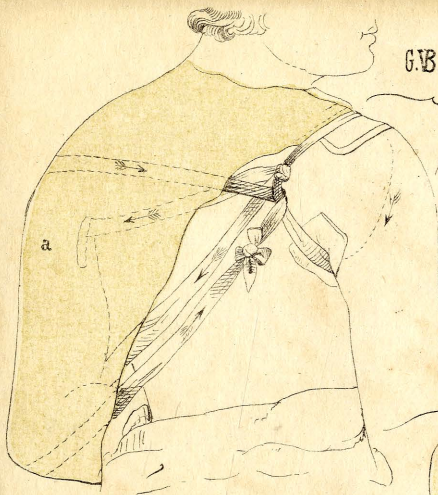

Szymanowski,

G.V. Becken fractur

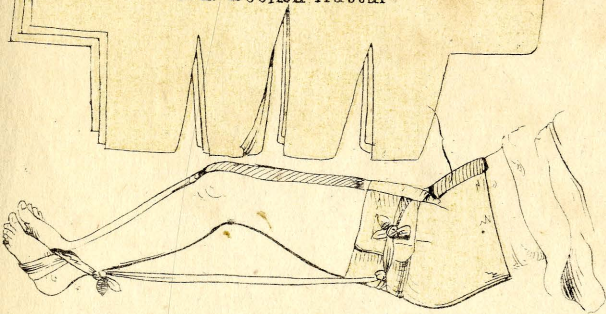

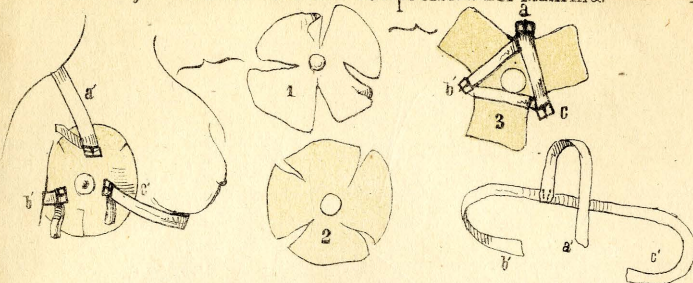

Szymanowski fract. colli fem.



Szymanowski p.fr. humeri

